

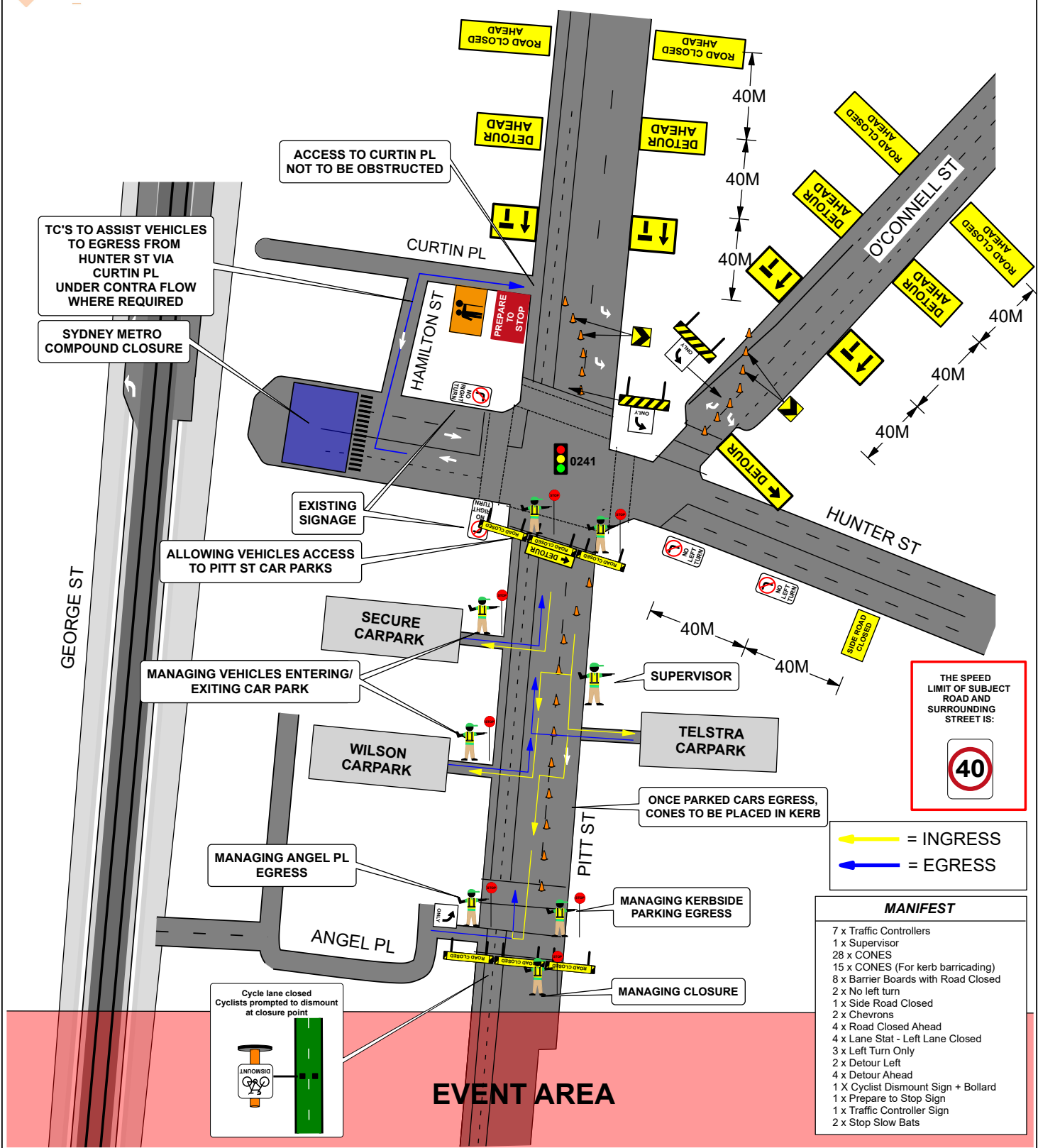

TRAFFIC GUIDANCE SCHEME FOR EVENT



THE SPEED LIMIT OF SUBJECT ROAD AND SURROUNDING STREET IS:

← = INGRESS  
→ = EGRESS

**MANIFEST**

- 7 x Traffic Controllers
- 1 x Supervisor
- 28 x CONES
- 15 x CONES (For kerb barricading)
- 8 x Barrier Boards with Road Closed
- 2 x No left turn
- 1 x Side Road Closed
- 2 x Chevrons
- 4 x Road Closed Ahead
- 4 x Lane Stat - Left Lane Closed
- 3 x Left Turn Only
- 2 x Detour Left
- 4 x Detour Ahead
- 1 x Cyclist Dismount Sign + Bollard
- 1 x Prepare to Stop Sign
- 1 x Traffic Controller Sign
- 2 x Stop Slow Bats

DRAWN BY: MICHAEL PARKER	TCT 0050831		<input checked="" type="checkbox"/> CLOSURE <input type="checkbox"/> BARRICADING <input type="checkbox"/> LANE MERGE	PROJECT: SANTA'S SYDNEY SLEIGH RIDE	APPROVAL REQUIRED:	EVENT TIMES: 1700-2100	PLAN No: MPC-1
APPROVED BY: KIERAN CATO	TCT 0040880		<input type="checkbox"/> STOP/SLOW <input type="checkbox"/> PEDESTRIAN <input type="checkbox"/> ROLLING BLK	CLIENT: CITY OF SYDNEY	LOCAL <input checked="" type="checkbox"/> SET UP: 1600-1700	VARIANT: (A)	TYPE: TGS
POLICY: Cato Location Services P/L do not accept responsibility of any traffic guidance scheme if the traffic management is not implemented by Cato Location Services P/L.			<input type="checkbox"/> DETOUR <input type="checkbox"/> PORTABLE SIGNS <input type="checkbox"/> BUS PLAN	LOCATION: PITT ST SYDNEY	STATE <input checked="" type="checkbox"/> CLOSURE IN: 1700	REV: 10.0	
			<input type="checkbox"/> VMS <input type="checkbox"/> CONTRA FLOW <input type="checkbox"/> SIGNAGE PLAN	CONTACT: MITCHELL OLD	INSW <input type="checkbox"/> CLOSURE OUT: 2230	EVENT DATE: 28 NOV 2024	PLAN DATE: 22 OCT 2024
			<input type="checkbox"/> SIGN & DEVICES ARE TO BE PLACED IN ACCORDANCE WITH THIS TGS. MODIFICATION MAY BE MADE BY PERSONS HOLDING A RAS PERMIT. QUALIFY ONLY.	PHONE: 0466 615 798	OTHER <input type="checkbox"/> PACK DOWN: 2315		
			<input type="checkbox"/> ALL SIGNS AND DEVICES USED MUST COMPLY WITH AUSTRALIAN STANDARDS AS1554.3	COUNCIL: CITY OF SYDNEY	ROAD OCCUPANCY LICENCE: TMC requires minimum 10 business days to assess and approve ROLs. This may change due to stake holders requirements		
			<input type="checkbox"/> THIS DOCUMENT IS COPYRIGHT / PROPERTY OF CATO LOGISTICS PVT LTD. THIS DRAWING SHALL ONLY BE USED FOR THE PURPOSE FOR WHICH IT IS INTENDED. UNAUTHORISED USE OF THIS DRAWING IS PROHIBITED.	ORIGINAL SIZE: A4 PORTRAIT	NOTE: The event schedule will affect the pack-down estimate. Please be aware that these times could change due to vendor delays or an alteration of event plans.		



TRAFFIC GUIDANCE SCHEME FOR EVENT

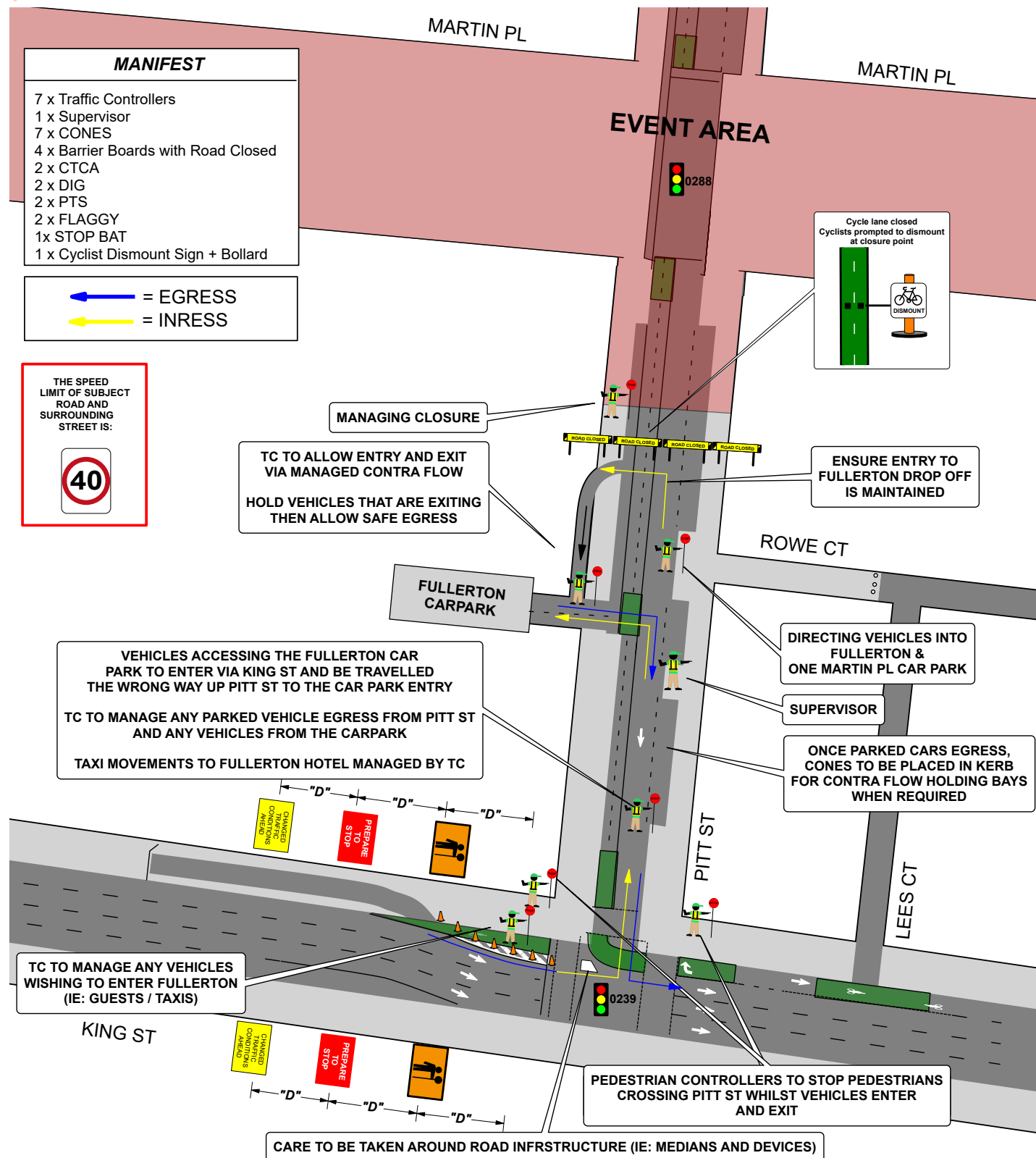

DRAWN BY: MICHAEL PARKER	TCT 0050831		<input checked="" type="checkbox"/> CLOSURE	<input type="checkbox"/> BARRICADING	<input type="checkbox"/> LANE MERGE	PROJECT: SANTA'S SYDNEY SLEIGH RIDE	APPROVAL REQUIRED:	EVENT TIMES: 1700-2100	PLAN No: MPC-2		
APPROVED BY: KIERAN CATO	TCT 0040880		<input type="checkbox"/> STOP/SLOW	<input type="checkbox"/> PEDESTRIAN	<input type="checkbox"/> ROLLING BLK	CLIENT: CITY OF SYDNEY	LOCAL	<input checked="" type="checkbox"/> SET UP: 1600-1700	VARIANT: (A)	TYPE: TGS	REV: 6.0
POLICY: Cato Location Services P/L do not accept responsibility of any traffic guidance scheme if the traffic management is not implemented by Cato Location Services P/L			<input type="checkbox"/> DETOUR	<input type="checkbox"/> PORTABLE SIGNS	<input type="checkbox"/> BUS PLAN	LOCATION: PITT ST SYDNEY	STATE	<input checked="" type="checkbox"/> CLOSURE IN: 1700	EVENT DATE: 28 NOV 2024		
			<input type="checkbox"/> VMS	<input checked="" type="checkbox"/> CONTRA FLOW	<input type="checkbox"/> SIGNAGE PLAN	CONTACT: MITCHELL OLD	INSW	<input type="checkbox"/> CLOSURE OUT: 2230	PLAN DATE: 29 AUG 2024		
			SIGN & DEVICES ARE TO BE PLACED IN ACCORDANCE WITH THIS TGS. MODIFICATION MAY BE MADE BY PERSONS HOLDING A FIRST PRICING QUALIFICATION ONLY			PHONE: 0466 615 798	OTHER	<input type="checkbox"/> PACK DOWN: 2315			
			ALL SIGNS AND DEVICES USED MUST COMPLY WITH AUSTRALIAN STANDARDS AS1554			ORIGINAL SIZE: A4 PORTRAIT	COUNCIL: CITY OF SYDNEY	ROAD OCCUPANCY LICENCE: TMC requires minimum 10 business days to assess and approve ROLs. This may change due to stake holders requirements	NOTE: The event schedule will affect the pack-down estimate. Please be aware that these times could change due to vendor delays or an alteration of event plans.		



TRAFFIC GUIDANCE SCHEME FOR EVENT

CONTINGENCY TGS

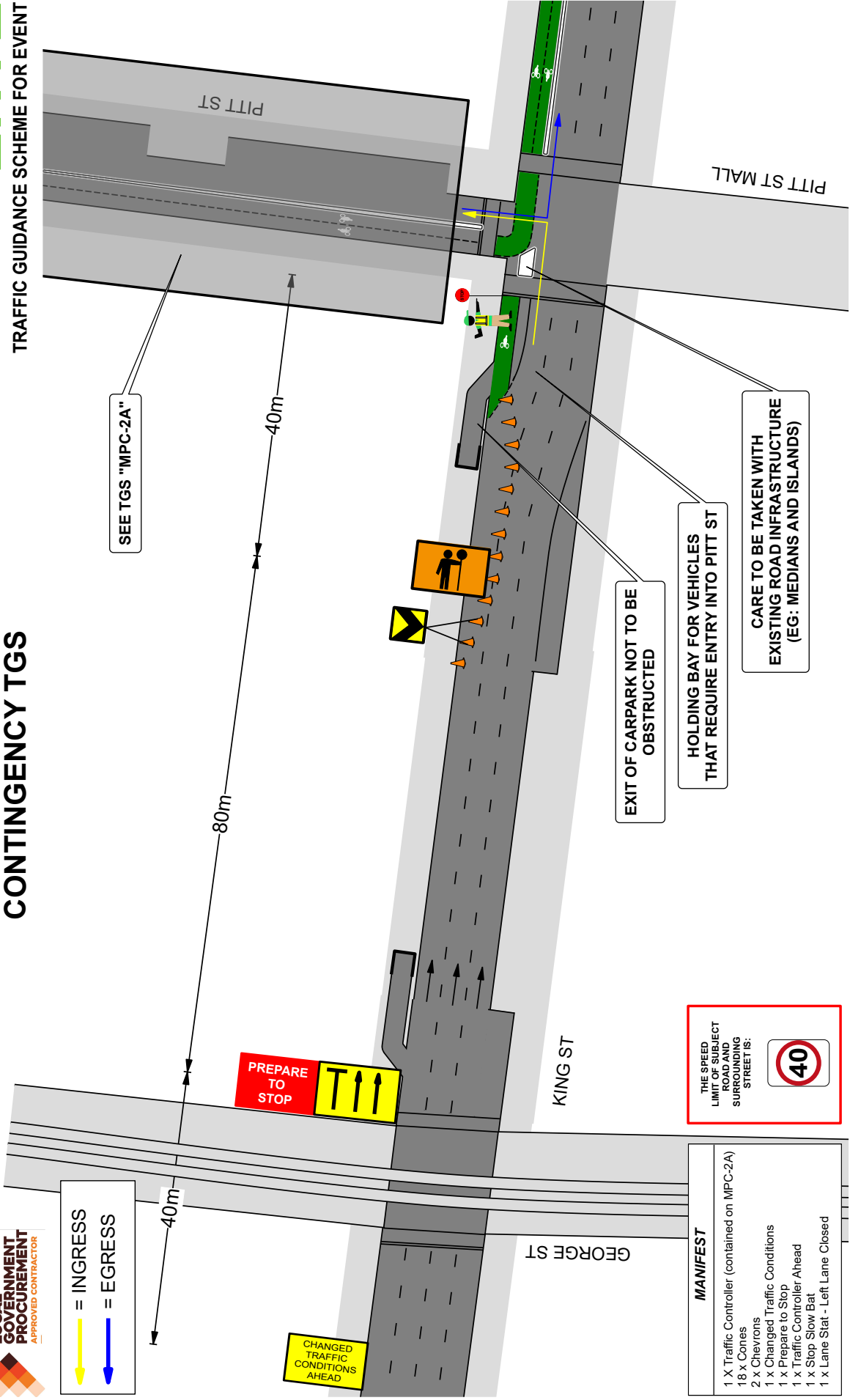
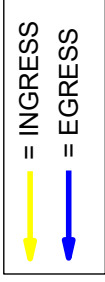

SEE TGS "MPC-2A"

EXIT OF CARPARK NOT TO BE OBSTRUCTED

HOLDING BAY FOR VEHICLES THAT REQUIRE ENTRY INTO PITT ST

CARE TO BE TAKEN WITH EXISTING ROAD INFRASTRUCTURE (EG: MEDIANS AND ISLANDS)

THE SPEED LIMIT OF SUBJECT ROAD AND SURROUNDING STREET IS:

- MANIFEST**
- 1 X Traffic Controller (contained on MPC-2A)
  - 18 x Cones
  - 2 x Chevrons
  - 1 x Changed Traffic Conditions
  - 1 x Prepare to Stop
  - 1 X Traffic Controller Ahead
  - 1 x Stop Slow Bat
  - 1 x Lane Stat - Left Lane Closed

DRAWN BY: MICHAEL PARKER	TCT 0050831	APPROVAL REQUIRED:	LOCAL <input checked="" type="checkbox"/>	STATE <input checked="" type="checkbox"/>	INSW <input type="checkbox"/>	OTHER <input type="checkbox"/>	ROAD OCCUPANCY LICENCE: TMC requires minimum 10 business days to assess and approve TGS. This may change due to state tenders requirements
APPROVED BY: KIERAN CATO	TCT 0040880	PROJECT: SANTA'S SYDNEY SLEIGH RIDE	CLIENT: CITY OF SYDNEY	LOCATION: KING ST SYDNEY	CONTACT: MITCHELL OLD	PHONE: 0466 615 798	ORIGINAL SIZE: CITY OF SYDNEY
POLICY: Cato Location Services P/L do not accept responsibility of any traffic guidance scheme if the traffic management is not implemented by Cato Location Services P/L		EVENT TIMES: 1700-2100	PLAN No: MPC-6	SET UP: 1600-1700	CLOSURE IN: 1700	CLOSURE OUT: 2230	PACK DOWN: 2315
		EVENT TYPE: TGS	REV: 3.0	EVENT DATE: 28 NOV 2024	DATE: 29 AUG 2024	NOTE: The event schedule will affect the pack-down estimate. Please be aware that these times may change due to delays or an alteration of event plans.	



TRAFFIC GUIDANCE SCHEME FOR EVENT

MANIFEST	
ROAD CLOSED AHEAD	X 2
END DETOUR	X 2
CHANGED CONDITIONS AHEAD	X 1
← DETOUR	X 2
DETOUR →	X 2

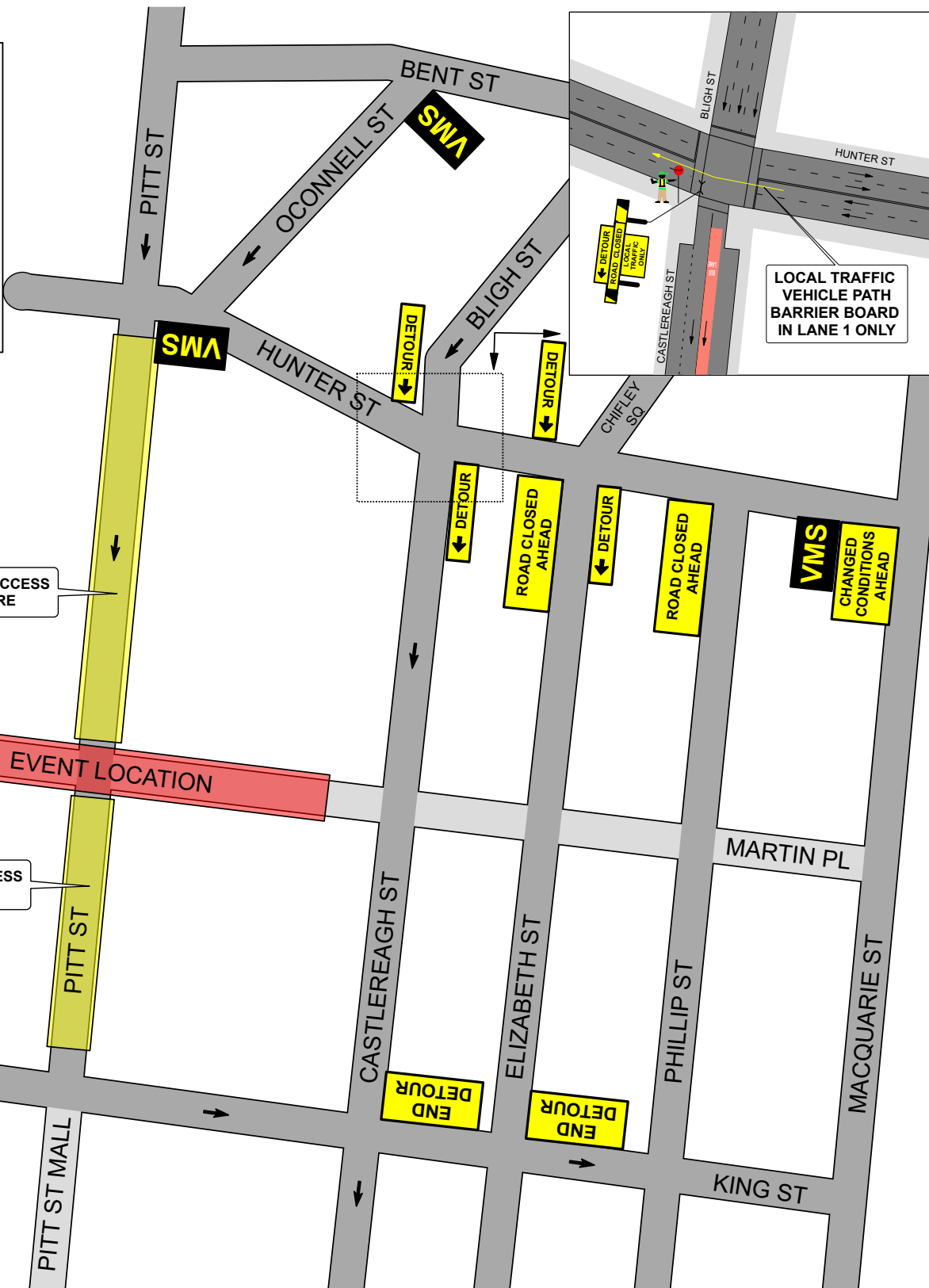

DRAWN BY: MICHAEL PARKER	TCT 0050831		<input type="checkbox"/> CLOSURE	<input type="checkbox"/> BARRICADING	<input type="checkbox"/> LANE MERGE	PROJECT: SANTA'S SYDNEY SLEIGH RIDE	APPROVAL REQUIRED:	EVENT TIMES: 1700-2100	PLAN No: MPC-8		
APPROVED BY: KIERAN CATO	TCT 0040880		<input checked="" type="checkbox"/> DETOUR	<input type="checkbox"/> PEDESTRIAN	<input type="checkbox"/> ROLLING BLK	CLIENT: CITY OF SYDNEY	LOCAL	SET UP: 1600-1700	VARIANT: (A)	TYPE: TGS	REV: 4.0
POLICY: Cato Location Services P/L do not accept responsibility of any traffic guidance scheme if the traffic management is not implemented by Cato Location Services P/L.			<input checked="" type="checkbox"/> VMS	<input type="checkbox"/> PORTABLE SIGNS	<input type="checkbox"/> BUS PLAN	LOCATION: PITT ST SYDNEY	STATE	<input checked="" type="checkbox"/> CLOSURE IN: 1700	EVENT DATE: 28 NOV 2024		
			<input type="checkbox"/> CONTRA FLOW	<input type="checkbox"/> SIGNAGE PLAN		CONTACT: MITCHELL OLD	INSW	<input type="checkbox"/> CLOSURE OUT: 2230	PLAN DATE: 05 SEPT 2024		
<p>ALL SIGNS AND DEVICES ARE TO BE PLACED IN ACCORDANCE WITH THIS TRAFFIC GUIDANCE SCHEME. THIS DOCUMENT IS COPYRIGHT / PROPERTY OF CATO LOCATION SERVICES P/L. THIS DRAWING SHALL ONLY BE USED FOR THE PURPOSE FOR WHICH IT IS INTENDED. UNAUTHORIZED USE OF THIS DRAWING IS PROHIBITED.</p>			<input type="checkbox"/> SIGNAGE PLAN			PHONE: 0466 615 798	OTHER	<input type="checkbox"/> PACK DOWN: 2315			
<p>THIS TRAFFIC GUIDANCE SCHEME HAS BEEN DRAWN IN ACCORDANCE WITH ALL LOCAL TRAFFIC CONTROL, AT THE DISCRETION OF MANAGER.</p>						COUNCIL: CITY OF SYDNEY	ROAD OCCUPANCY LICENCE: TMC requires minimum 10 business days to assess and approve ROLs. This may change due to stake holders requirements	NOTE: The event schedule will affect the pack-down estimate. Please be aware that these times could change due to vendor delays or an alteration of event plans.			





**CA+O**  
TRAFFIC GUIDANCE SCHEME FOR VMS

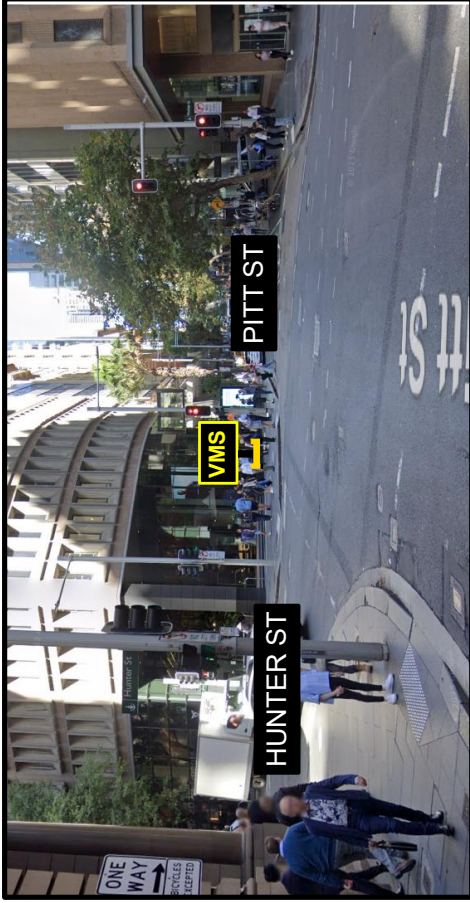
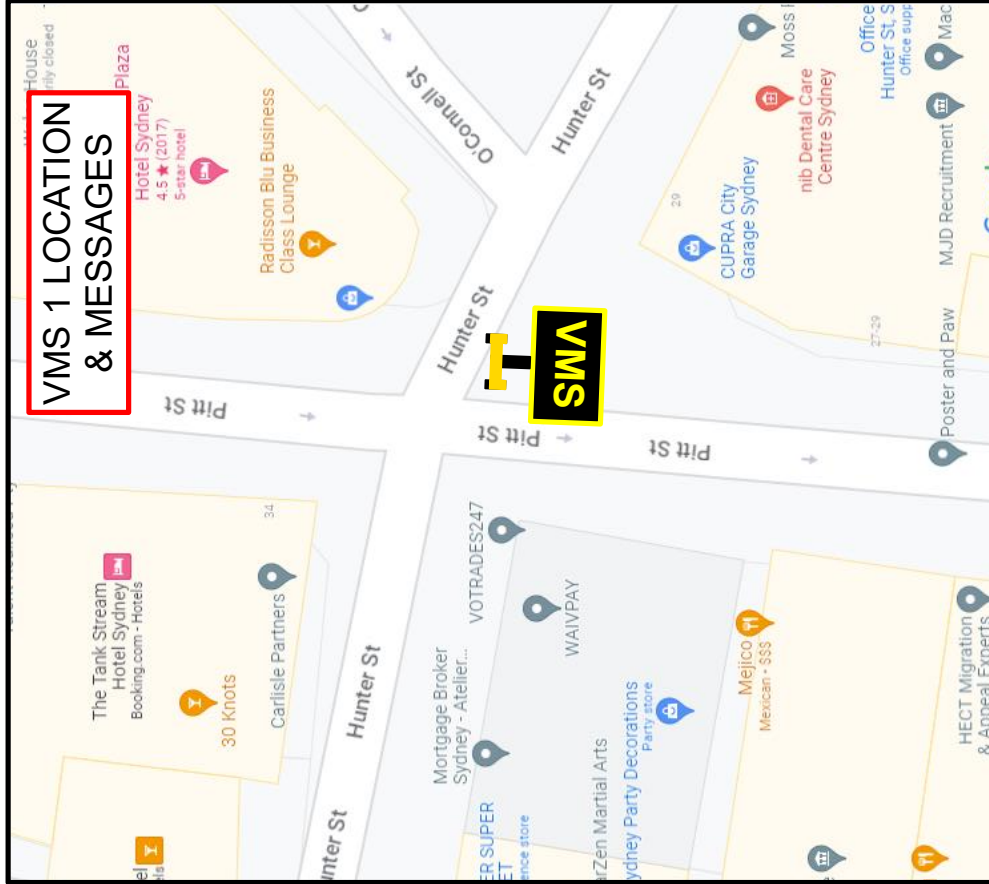

**PRIOR TO EVENT**  
From Thu 21st November till 1700 on Thu 28th November 2024

**PITT ST CLOSED BETWEEN HUNTER AND KING ST**

**28TH NOV 5PM - 10:30PM**

**CARPARK ACCESS PERMITTED**

**EVENT DAYS**  
From 1700 on Thu 28th November 2024 till 2230 on Thu 28th November 2024

**PITT ST CLOSED UNTIL 10:30PM**

**CARPARK ACCESS PERMITTED**

DRAWN BY:	MICHAEL PARKER	TCT 0050831	<i>Michael Parker</i>	PROJECT:	SANTAS SYDNEY SLEIGH RIDE			INSTALL:	21 NOV 2024	PLAN No:	MPC-3								
APPROVED BY:	KIERAN CATO	TCT 0040880	<i>Kieran Cato</i>	APPROVAL REQUIRED:	LOCAL	<input checked="" type="checkbox"/>	STATE	<input checked="" type="checkbox"/>	DE INSTALL:	29 NOV 2024	VARIANT:	(A)	TYPE:	VMS	REV:	3.0			
POLICY: Cato Location Services P/L do not accept responsibility of any traffic guidance scheme if the traffic management is not implemented by Cato Location Services P/L				CLIENT:	CITY OF SYDNEY			INSW	<input type="checkbox"/>	OTHER	<input type="checkbox"/>	ROAD OCCUPANCY LICENCE:	NOTE: The event schedule will affect the peak-down estimate. Please be aware that these times may change due to delays or an alteration of event plans.						
				LOCATION:	PITT ST SYDNEY			ROAD OCCUPANCY LICENCE:				28 NOV 2024							
				CONTACT:	MITCHELL OLD			TMC requires minimum 10 business days to assess and approve TOLs. This may change due to delays or an alteration of event plans.				DATE:				29 AUG 2024			
				ORIGINAL SIZE:	CITY OF SYDNEY														
				NTS 1:41 LANDSCAPE															
				UNAUTHORISED USE OF THIS DRAWING IS PROHIBITED															

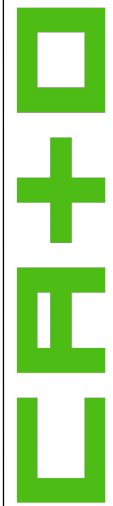



**CA+O**  
TRAFFIC GUIDANCE SCHEME FOR VMS

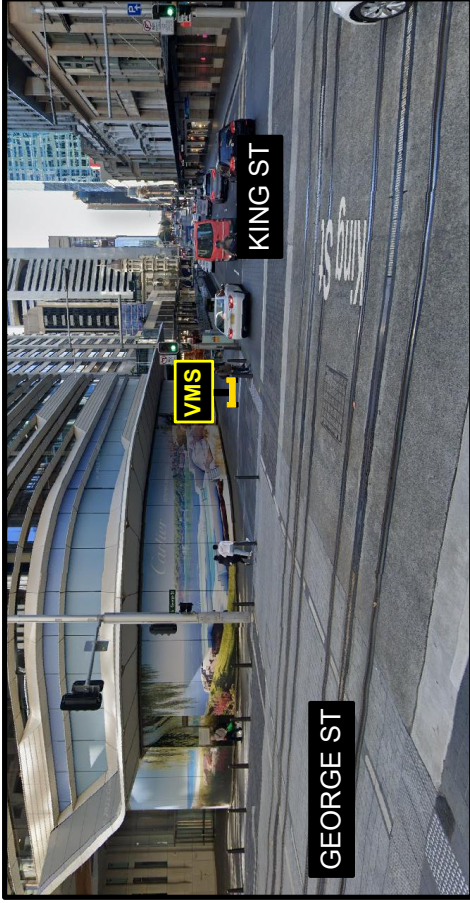
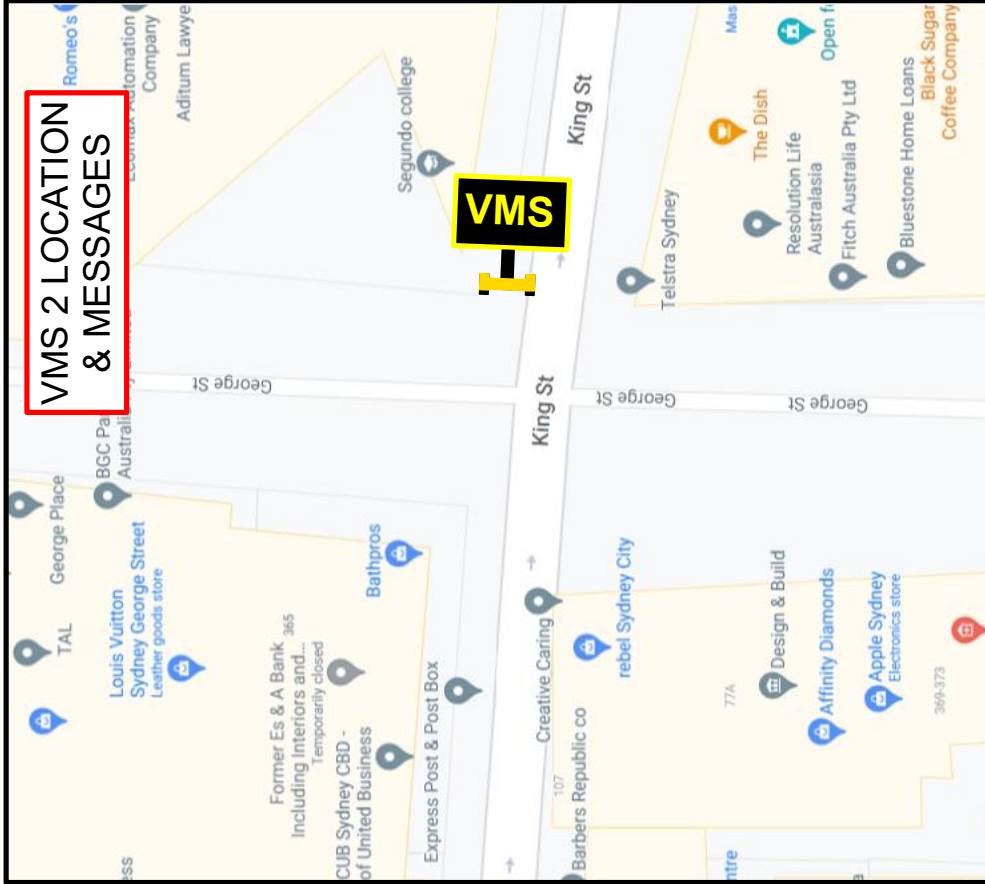

**PRIOR TO EVENT**  
From Thu 21st November till 1700 on Thu 28th November 2024

- PITT ST CLOSED BETWEEN HUNTER AND KING ST
- 28TH NOV 5PM - 10:30PM
- CARPARK ACCESS PERMITTED

**EVENT DAYS**  
From 1700 on Thu 28th November 2024 till 2230 on Thu 28th November 2024

- PITT ST CLOSED UNTIL 10:30PM
- FULLERTON HOTEL ACCESS NEXT LEFT

DRAWN BY:	MICHAEL PARKER	TCT 0050831	<i>M. Parker</i>	PROJECT:	SANTAS SYDNEY SLEIGH RIDE	INSTALL:	21 NOV 2024	PLAN No:	MPC-4
APPROVED BY:	KIERAN CATO	TCT 0040880	<i>K. Cato</i>	CLIENT:	CITY OF SYDNEY	DE INSTALL:	29 NOV 2024	VARIANT:	(A) VMS
POLICY: Cato Location Services P/L do not accept responsibility of any traffic guidance scheme if the traffic management is not implemented by Cato Location Services P/L				LOCATION:	KING ST SYDNEY	OTHER:	<input type="checkbox"/>	TYPE:	VMS
				CONTACT:	MITCHELL OLD	PHONE:	0466 615 798	REV:	3.0
				ORIGINAL SIZE:	CITY OF SYDNEY	ROAD OCCUPANCY LICENCE:	TMC requires minimum 10 business days to assess and approve TOLs. This may change due to state tenders requirements	EVENT DATE:	28 NOV 2024
				UNAUTHORISED USE OF THIS DRAWING IS PROHIBITED		DATE:	29 AUG 2024		



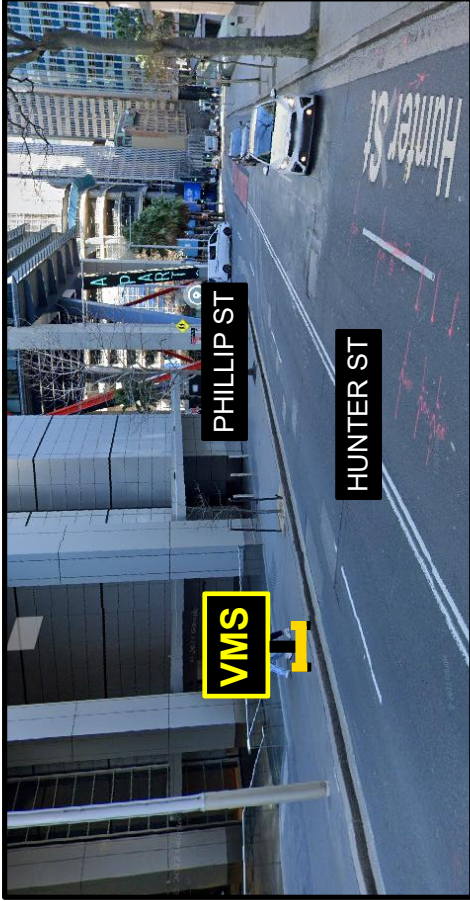
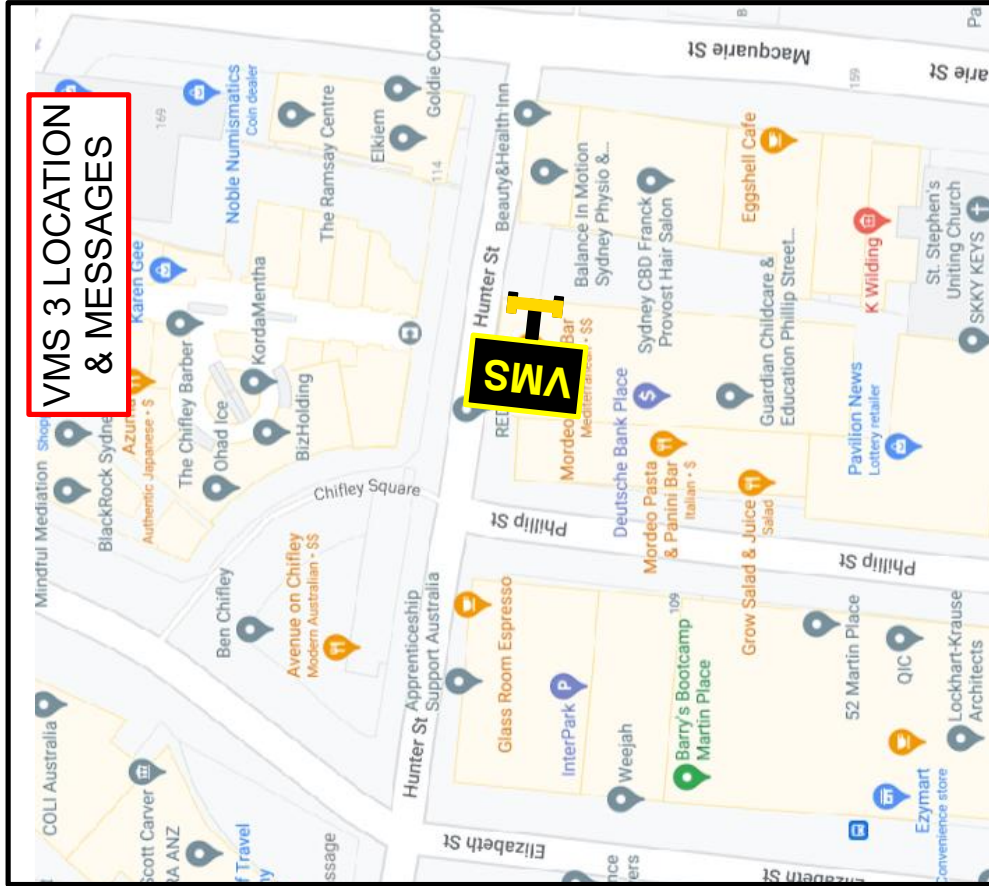

**PRIOR TO EVENT**  
From Thu 21st November till 1700 on Thu 28th November 2024

- PITT ST CLOSED BETWEEN HUNTER AND KING ST
- 28TH NOV 5PM - 10:30PM
- CARPARK ACCESS PERMITTED

**EVENT DAYS**  
From 1700 on Thu 28th November 2024 till 2230 on Thu 28th November 2024

- PITT ST CLOSED UNTIL 10:30PM
- SOUTH DETOUR VIA ELIZABETH ST

DRAWN BY: MICHAEL PARKER	TCT 0050831	<i>Michael Parker</i>	PROJECT: SANTA'S SYDNEY SLEIGH RIDE	INSTALL: 21 NOV 2024	PLAN NO: MPC-5
APPROVED BY: KIERAN CATO	TCT 0040880	<i>Kieran Cato</i>	CLIENT: CITY OF SYDNEY	DE INSTALL: 29 NOV 2024	
POLICY: Cato Location Services P/L do not accept responsibility of any traffic guidance scheme if the traffic management is not implemented by Cato Location Services P/L			LOCATION: HUNTER ST SYDNEY	ROAD OCCUPANCY LICENCE: <input type="checkbox"/>	EVENT DATE: 28 NOV 2024
			CONTACT: MITCHELL OLD	STATE: <input checked="" type="checkbox"/>	TYPE: VMS
			PHONE: 0466 615 798	INSW: <input type="checkbox"/>	REVISION: 4.0
			ORIGINAL SIZE: CITY OF SYDNEY	OTHER: <input type="checkbox"/>	
			NTS 1:41 LANDSCAPE	NOTE: The event schedule will affect the pack-down estimate. Please be aware that these times may change due to delays or an alteration of event plans.	DATE: 29 AUG 2024
			UNAUTHORISED USE OF THIS DRAWING IS PROHIBITED		



**CA+O**  
TRAFFIC GUIDANCE SCHEME FOR VMS

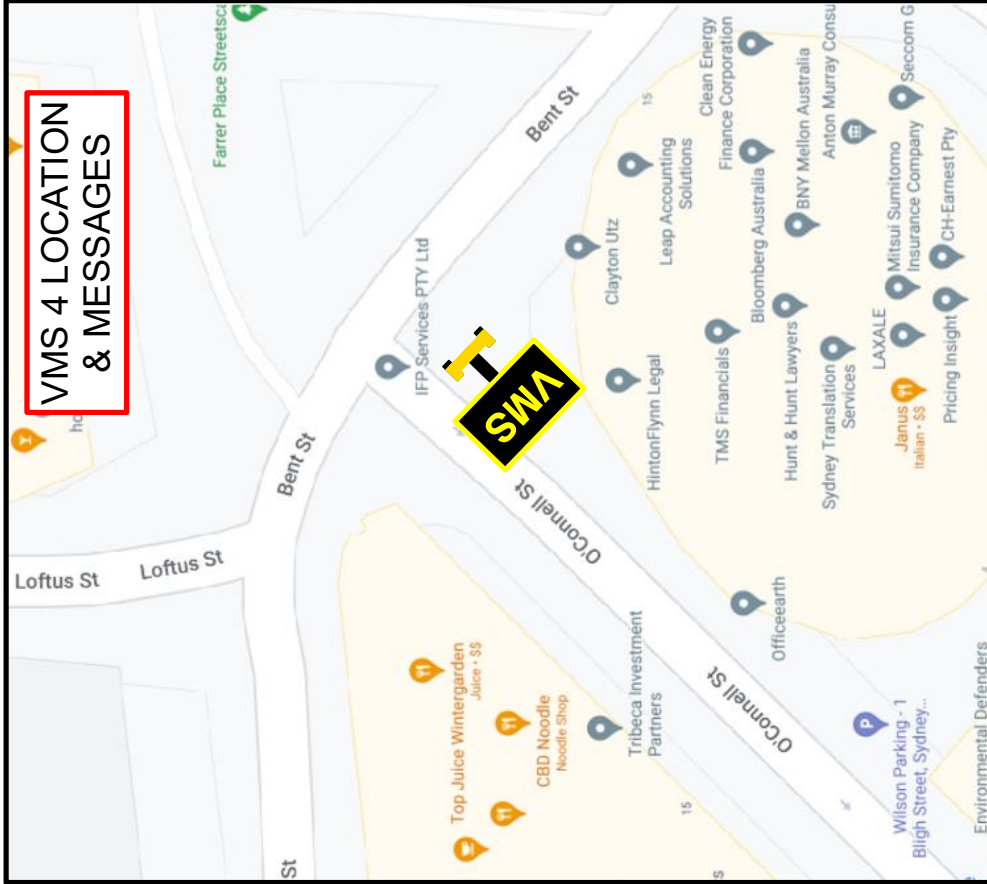

**VMS 4 LOCATION & MESSAGES**

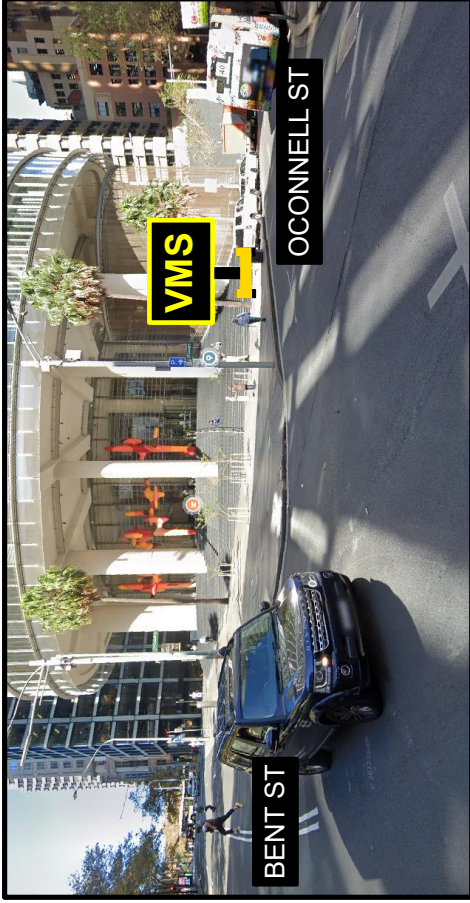

**PRIOR TO EVENT**  
From Thu 21st November till 1700 on Thu 28th November 2024

- PITT ST CLOSED BETWEEN HUNTER AND KING ST
- 28TH NOV 5PM - 10:30PM
- CARPARK ACCESS PERMITTED

**EVENT DAYS**  
From 1700 on Thu 28th November 2024 till 2230 on Thu 28th November 2024

- PITT ST CLOSED UNTIL 10:30PM
- SOUTH DETOUR VIA ELIZABETH ST
- CARPARK ACCESS

DRAWN BY: MICHAEL PARKER	TCT 0050831	<i>M. Parker</i>	PROJECT: SANTAS'S SYDNEY SLEIGH RIDE	INSTALL: 21 NOV 2024	PLAN No: MPC-7
APPROVED BY: KIERAN CATO	TCT 0040880	<i>K. Cato</i>	CLIENT: CITY OF SYDNEY	DE INSTALL: 29 NOV 2024	VARIANT: (A) VMS 4.0
POLICY: Cato Location Services P/L do not accept responsibility of any traffic guidance scheme if the traffic management is not implemented by Cato Location Services P/L			LOCATION: O'CONNELL ST SYDNEY	INSW	EVENT DATE: 28 NOV 2024
			CONTACT: MITCHELL OLD	OTHER	DATE: 29 AUG 2024
			PHONE: 0466 615 798	NOTE: The event schedule will affect the pack-down estimate. Please be aware that these times may change due to our delays or an alteration of event plans.	
			COUNCIL: CITY OF SYDNEY	ROAD OCCUPANCY LICENCE: TMC requires minimum 10 business days to assess and approve TMCs. This may change due to our delays or an alteration of event plans.	
			ORIGINAL SIZE: CITY OF SYDNEY		
			NTS 1:41 LANDSCAPE		

